



# Mohammad Yousef SHabat



**Website:** [www.mysh-jo.com](http://www.mysh-jo.com)

**Tel:** 00962-6-581-5599

**Mob:** 00962-77-581-5599

**Address:** 314 Zahran Street, Amman 11814,  
Jordan

# MYSH





## **MOH'D YOUSEF AL-SHBATAT & PARTNERS CO**

Moh'd Yousef AlShbatat & Partners Co. (MYSH) was established in the Hashemite Kingdom of Jordan in 1977 as a small company in the field of agricultural access roads. MYSH has grown from strength to strength and became one of the leading companies in Jordan.

We are a local company with significant projects over all the kingdom.

Our team of highly experienced, dedicated, talented professionals are the keystone of our business who adopt a truly collaborative approach to their work .

---



## **MYSH HEAVY EQUIPMENT TRADING AND RENTAL L.L.C**

The year 2021 has marked a beginning of a new era for MYSH company by establishing a new branch in Dubai for heavy equipment trading and rental that serves the same mission and having the same vision as well.

this milestone will broaden our horizons and spread our wings over the Gulf market to continue the legacy we've started half a century ago with expanded fleet of machinery in both size and type to cover all market demand.



## Our Clients



**US Army Corps  
of Engineers**



**US Department  
of Defense**



**Royal Jordanian  
Air Force**



**US Air Force**



**Ministry of Public  
Work and Housing**



**Saudi Fund for  
Development**



**Jordan Phosphate  
Mines Company**



**Petra Development  
Tourism Region Authority**



**Aqaba Development  
Corporation**



**Jordan Valley  
Authority**



**CARC  
Civil Aviation  
Authority**



**Jordan Industrial  
Estate Company**



**البوتاس العربية  
Arab Potash**



## Our Vision:

To occupy and maintain a pioneering position in the construction industry within the Kingdom and expand into neighboring Arab countries.

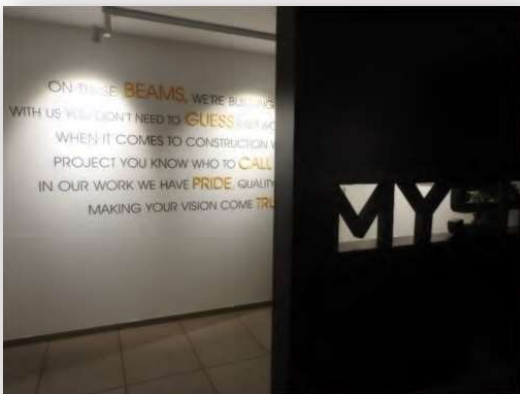
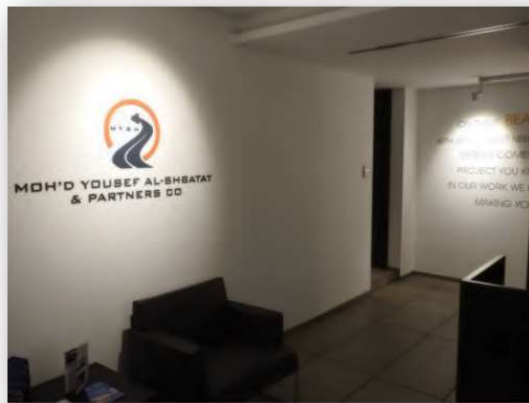

## Our Mission:

To procure projects at competitive pricing, provide safe working conditions, and deliver quality work within reasonable time frame utilizing the latest technology .



### **Principal Activities:**

General Construction, Roads & Runways Construction, Asphalt Pavements, Aggregates & Asphalt Mixing, concrete and steel structures construction.

### **Classification:**

- ▶ 1st Grade: Road Construction
- ▶ 1st Grade: Asphalt Pavements
- ▶ 1st Grade: Earth Works & Excavation
- ▶ 1st Grade: Excavation for Mining
- ▶ 3rd Grade: Culverts, retaining walls, and drainage culverts
- ▶ 4th Grade: Buildings Construction
- ▶ 4th Grade: Water & Sewerage

### **General Manager:**

Tariq Mohammad Al Shbatat



## Our Team

### MYSH Team:

Our people are crucial in the delivery of our services and solutions to our customers.

A comprehensive training program is put in place to constantly upgrade our team in technical & management skills in order to ensure that everyone is equipped with the right skill, knowledge, & attitude.

We believe in providing the right training and practical knowledge for our team to enable them execute their duties & responsibilities confidently. **Our aim is to remain relevant to the ever-changing market place and customers' requirements.**

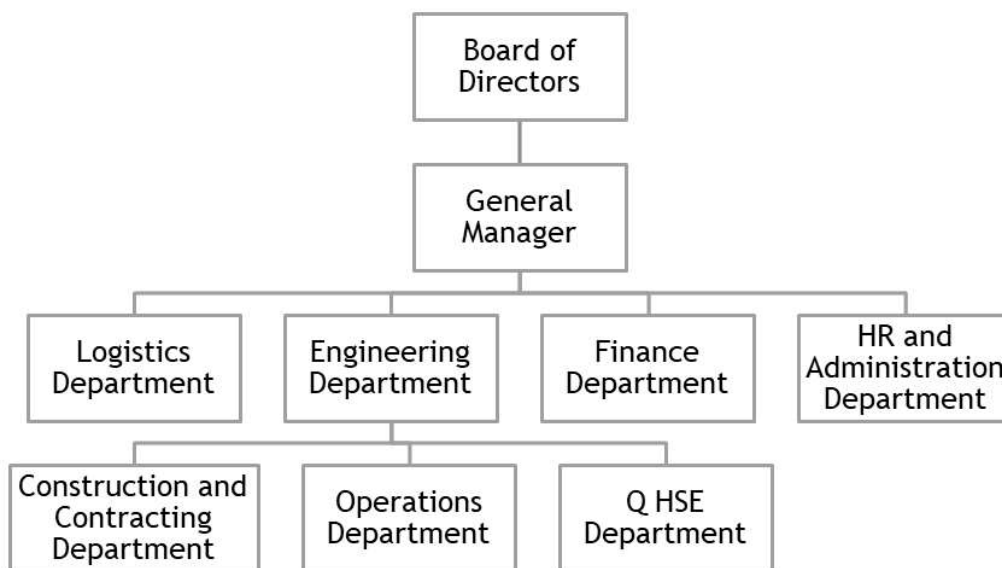





## Services

MYSH, for more than 40 years, has built a reputation for quality, safe, and solid expertise in different sectors.

### Contracting Services:

Engaging our experience, team effort, and technology, MYSH offers a competitive quality contracting services that satisfies and fully complies with client's requirements for any project.

- Airfields and Runways Construction and Rehabilitation
- Pavements, Roads, and Highways Construction
- Concrete Buildings & Steel Structures Construction
- Earthworks and Excavation
- Solar Systems and PV Panels Installation
- Infrastructure & Electromechanical Works
- Aggregates, Asphalt and Concrete Mixes Supply

### Logistical Services:

Rental and Supply of:

- Construction & Specialized Equipment
- Power Generators, Cranes, Forklifts, Telehandlers, Light Towers, Air Compressors and Pickups, etc.
- Electrical Appliances
- Water Tanks
- Transportation of Passengers, Equipment & machinery.





## Projects

MYSH'S ability to manage each phase of a project's efficiently and effectively has enabled the Company to successfully complete more than 160 projects with a wide and various range of activities.

### Key Projects:

#### 1. East Pond Expansion SP 2-3 Part B



Client : Arab Potash Company

Project Duration : 940 Calendar Days

Date: Aug 2022 - Ongoing Project

The purpose of the Works under this is to construct the new salt pond SP2-3 for enrichment of brine by evaporation and salt deposit. The project is mainly concerned in the excavations of 4,450,000 Cu.m of Solar Evaporation Pond, and the processing and stockpiling of fill material, and using fill materials for Dikes Construction.

Contract Value: \$10.4 M

#### 2. Phosphate Mining– Al Shidiya

شركة مناجم الفوسفات الأردنية  
المساهمة العامة المحدودة



Client : Jordan Phosphate Mines Company

Project Duration : 22 Months

Date: Jan/ 2021 - Ongoing Project



The project summarizes in mining 40,000 tons of phosphate monthly. Including the screening of the phosphate material, excavation, removal and stockpiling of overburden material.

Contract Value: \$18.5 M



#### 3. UD2.4 Aprons, MSAB, Jordan



US Army Corps  
of Engineers®

Client : US army Corps of Engineers

Project Duration : 1030 Calendar Days

Date: Jun/ 2020 - Ongoing Project

Scope of Works includes the construction of Flexible Pavement for Flight Line Roads and Rigid Asphalt Pavements for Aprons. Scope also includes Excavations, Marking and Rip Rap construction.

Project Value: \$8 M

[www.mysh-jo.com](http://www.mysh-jo.com)



## Projects

### 4- MSAB 13/31 Runway Repairs / Site Adapt - Jordan:



US Army Corps  
of Engineers®

Client : US army Corps of Engineers

Project Duration : 980 Calendar Days

Date: Jan/ 2018 - Delivered

Scope of Works includes: 4 Km Runway and Taxiways repair and rehabilitation, including earthworks, milling, paving, Marking, asphalt repair for rigid and flexible pavement.

Project Value: \$8 M

### 5 - Construction of Al-Rukban/ Al-Hadalat Border Road :



Client : Ministry of Public works & Housing  
Saudi Fund for Development

Project Duration : 564 Calendar Days

Date: April 2019 - Delivered



Project is valued at about \$10M. The Border Road is located at AlMafrag, at the border of Jordan- Syria.

The road is considered to be in a high sensitive secured military area.

Scope of work summarizes in the construction of 66 Km Road with the required drainage works, marking and signage.



## Projects

### 6 - Tafila Industrial City – First Stage



Client : Ministry of Public works & Housing -  
Jordan Industrial Estates CO.

Project Duration : 720 Calendar Days

Date: Feb /2016 - Delivered

### Project Description:

Tafilah industrial city project -first stage comprised an area of about 500,000 sqm whereby the project included earthworks, roads construction, steel structures, infrastructure, pavements, gates, entrance, ground water reservoirs, elevated water reservoirs, administration buildings as well as comprehensive electromechanical works & fire -fighting.





## Projects

### 7- Expansion and Rehabilitation of Ayma – Tamween Junction :



Client : Ministry of Public works & Housing

Project Duration : 690 Calendar Days

Date: Oct /2014 - Delivered

#### **Project Description:**

Four lane 4.5 km long road including earthworks, paving, retaining walls, piping, drainage, pavements, paint works, lighting, etc.







## Projects

### **8 - Expansion and Rehabilitation of the King Way Road – Tafilah:**



Client : Ministry of Public works & Housing

Project Duration : 850 Calendar Days

Date: Sep /2012 - Delivered

### **Project Description:**

Project included the expansion and rehabilitation of a 10km long, four lane highway including earthworks, paving, retaining walls, piping, drainage, pavements, paint works, lighting, etc.





## Projects

### 9 - Control and reporting unit Qatranah / 62 Zayed Highway Construction:



Client : Royal Jordanian Air Force  
Project Duration : 690 Calendar Days  
Date: Oct /2014 - Delivered

### **Project Description:**

Construction of 17 Km military command highway, including pavement structure, surface repair, and culverts construction.

Date: 15/04/2018

To whom it may concern

Messrs,

Royal Jordanian Air Force certifies that Moh'd Yousef Al-Shbatat & Partners Company has successfully completed "Re-construction and upgrading (Command & Control Center/62 Zayed) unit's Road at Al Qatranah - Jordan.

The project included earthworks, Culverts, base course, and construction of the pavement structure, with a total length of 18 km. The project has been completed within the required specifications and highest quality.

This certificate is presented in recognition of their outstanding performance and lasting contribution.

Brigadier General  
Manager of Airfield Directorate RIAF  
Eng Amjad Salem Alhqeesh



## Projects

### **10 - Exploration and Extraction of Oils Shale:**

During 2008, MYSH has explored & extracted oil shale in the area of Lajjun in coordination with Shell Oil Company and the Jordan Energy and Mining Company.

### **11 - MYSH – Jordan Tractor (CATERPILLAR) Joint Venture Panel Installation & Maintenance:**



### **12-Treatment of Cracks and Maintenance of the Runway, Airstrips and Apron at King Hussein International Airport**

The project included treatment of cracks and maintenance of the runway and apron at the airport, it included maintenance works at one of the most important civil airports in Jordan

### **13-Implementation of Roads & Infrastructure at Special Operations Battalion 91**

Construction of roads and infrastructure in highly secured military base.





# Projects



Owner: US Department of Defense

No.	Project Name	Year
1	Electrical BOM Materials - Products Supply to a Military Air Base	2019
2	Heavy Equipment BPA Agreement - Logistical services at various locations	2020
3	Construct POL Paving - Military Air Base	2021
4	Expand Sierra Apron Shoulder - Military Air Base	2021
5	Construct LAMS 1130 Pad with Communications - Military Air Base	2021
6	Repair EMXG to BRAVO Ramp Communications - Military Air Base	2021
7	Construct Delta Tree Pad - Military Air Base	2021
8	Construct Charlie Tree Pad - Military Air Base	2021
9	Construct ESFS ARMAG Area Pad	2022
10	Construct EOD ARMAG Pad	2022
11	Red Ball Parking Lot 2022	2022
12	Construct NW Industrial Zone Roads	2022
13	Construct Pad for B1108	2022
14	Repair 13/31 Airfield Obstructions	2022
15	Repair Sierra Apron Slabs	2022
16	Expand Sierra Apron Shoulder	2022





## Projects



Owner: Ministry of Public Works and Housing

No.	Project Name	Year
1	Expansion Al-Ais - Al-Tafilah Road	1988
2	Completion of South Sherif - Grendel Road	1988
3	Improvement of Abu-Makhtoub Road - Shoubak	1988
4	Expansion of Shoubak - Ma'an Highway	1988
5	Improvement of Al-Mansoura Road	1989
6	Expansion of Al-Qadisiya - Shajrt Al-Tyar Road	1989
7	Expansion of Petra - Um Sayhoun Road	1989
8	Improvement of Al-Sweimreh Highway	1990
9	Expansion of Jilwakh Road - Wadi Moussa Petra	1991
10	Construction of Tasan - Desert Road	1991
11	Construction of Al- Husseinyah - Al-Jafer Road (first stage)	1991
12	Construction of Al- Husseinyah - Al-Jafer Road (second stage)	1993
13	Construction of culverts for Al-Tafilah - Ghor Fifa	1993
14	Re-construction of Al-Ain Al-Baida'a Road	1994
15	Construction of Ghor Fifa - Al-Tafilah Road	1994
16	Paving of Rwaim - Sanfahah Road	1994
17	Completion of Al-Mohammadiyah - Al-Manshia Road	1995
18	Paving of Al-Tafilah - Ghor Fifa Road (second stage)	1996
19	Paving of Al-Mansoura - Shoubak Road	1996
20	Re-construction of Al-Namtah - Al-Baida'a Road	1996
21	Construction of Al-Hamima / Haud Al Sheriff Road	1998
22	Construction of Dubet Hanout - Al-Abbasiya (stage one)	1998
23	Re-construction of Al-Qadisiya - Cement export Road	2001
24	Construction of Al-Quweira - Rum Road	2003
25	Construction of Al-Shakiriyah - Disi Road	2003
26	Construction of Al-Desi - Sahl Suwan Road (stage one)	2003
27	Construction of Al-Desi - Sahl Suwan Road (stage two)	2003
28	Construction of Parts of Jerash - Ajloun Highway	2004
29	Expansion And Improvement of parts of Jerash - Al-Mafraq Road	2004
30	Improvement of Al-Mafraq / Bla'ama Road	2004
31	Construction of a Number of U-Turns & Expansion of Aqaba Highway	2004



**Owner: Ministry of Public Works and Housing**

No.	Project Name	Year
32	Improvement of Ma'an - Athruh Junction	2004
33	Rehabilitation of a Part of Desert Road Maregha	2005
34	Expansion of Wadi Araba - Aqaba Main Highway	2005
35	Expansion of Al- Karak - Wadi Araba Junction	2006
36	Expansion of Al-tees - Jurf Al-Darawish Road	2007
37	Providing Asphalt Mix for Internal & External Roads - Southern District	2009
38	Providing Asphalt Mix for Al-Fajej - Desert Road	2009
39	Providing Asphalt Mix for Al-Tafilah Roads	2009
40	Providing Asphalt Mix for Al-Shoubak Roads	2009
41	Providing Asphalt Mix for Al-khour - Petra	2009
42	Providing Asphalt Mix for Al-Wa'era - Petra	2009
43	Providing Asphalt Mix for Al-Khour - Al-Tasdeer Road	2009
44	Providing Asphalt Mix on Al-Hamima - Ruins road	2010
45	Expansion of the King's Highway (Al-Tafilah - Al-Ain Al-Baida'a)	2012
46	Expansion Works of Aymah / Al-Tamween Crossroads	2014
47	Execution of Al-Tafilah Industrial city (first stage)	2016
48	Tafila Industrial City Steel Structures Construction	2018
49	Construction of AlRukban- AlHadalat Border Road	2019
50	Providing Asphalt Mix and Pavong for several Roads in Ain AlBaida	2019

**Owner: Ministry of Public Works and Housing**

No.	Project Name	Year
1	Construction and Paving of Al-Shoubak Municipality Roads	1988
2	Construction and Paving of Dlagha Roads	1988
3	Expansion of Main Roads - Marj Al-Hamam Municipality	1990
4	Construction and Paving of Municipality of Tafilah Roads	1991
5	Construction and Paving of Municipality of Al-Shoubak Roads	1993
6	Constructing of Box Culverts in Al-Husineyeh Municipality	1994
7	Constructing of Municipality of Al- Desi & Al-Tawaisah Roads	1996
8	Constructing of Municipality of Hamza Roads - Al-Shoubak	2000
9	Construction and Paving of Al-Baida'a Roads	2002
10	Construction of Al-Mudawara - Saudi Arabia's Border Road	2005



## Projects

### Owner: Petra Development Tourism Region Authority



No. Project Name	Year
1 Constructing of Supporting walls and Box Culverts in Petra District	2008
2 Constructing of Roads & supporting walls in Petra District	2010
3 Providing Asphalt Mix for Al-Teebah & Al-Rajef in Petra District	2010
4 Constructing of King Abdullah II Street - Dallaghah	2010
5 Constructing of Panorama Street - Wadi Moussa	2011
6 Constructing of Al-Qarara Roads in Petra District	2011
7 Constructing of Um Sayhoun Roads in Petra District	2011
8 Expansion of Craftsman City Road in Petra District	2011



### Owner: Jordan Valley Authority

No. Project Name	Year
1 Construction of Wadi Araba Roads	1998

### Owner: Aqaba Airports Company Aqaba Development Corporation



No. Project Name	Year
1 Maintenance Works for Runways - King Hussein International Airport Aqaba	2008



### Owner: Civil Aviation Authority

No. Project Name	Year
1 Constructing of Service Road -Aqaba International Airport	1998
2 Miscellaneous Maintenance Works for Runways - Aqaba Int'l Airport	2002
3 Re-Construction of Buildings and Courts- Aqaba International Airport	2002



# Plants and Heavy Equipment

- **Stationary and Mobile Plants:**

- **Asphalt Batch Plants:**

- 1) **Almix Stationary Batch Plant**

- Location:** AlHallabat, 25 Km from Mafraq City

- Model:** ALB 2000/160

- Productivity:** 200 ton/ hr

- Year of Production:** 2017



- Productivity:** 100 ton/ hr

- Year of Production:** 2019



- 2) **Almix Mobile Batch Plant:**

- Model:** TP1500/100



- 3) **Marini Asphalt Plant**

- Location :** Al-Husseinyah / AlTafilah

- Productivity:** 150 ton/hr.





- **Stationary and Mobile Plants:**

- **Stone Crushers:**

- 1) **Stationary Stone Crusher**

- Location:** Tafilah.

- Productivity:** 150 m<sup>3</sup>/hr.



- 2) **Sandvik Mobile Impact Crusher**

- Model:** QI441

- Manufacturing Year:** 2019

- Productivity:** 500 ton/hr



- 3) **Hartl Mobile Stone Crusher**

- Productivity:** 100 m<sup>3</sup>/hr.



# Plants and Heavy Equipment

## Stationary and Mobile Plants:

### - Stabilization Plant:

#### 1) Elkon Stabilization Plant:

**Productivity:** 300 ton/ hr  
**Year of Production:** 2019



### - Screens:

#### 1) Terex Inclined Mobile Screen

**Model:** 684-3  
**Productivity:** 600 m<sup>3</sup>/hr  
**Year of Production:** 2016



### - Ready Mix Concrete Plant:

#### 1) Elkon Concrete Plant

**Location:** Tafilah / South Jordan  
**Productivity** : 100 m<sup>3</sup>/hr.



### Tower Crane

**4 tons Capacity**





# Plants and Heavy Equipment

- Heavy Equipment

- Earthmoving Equipment

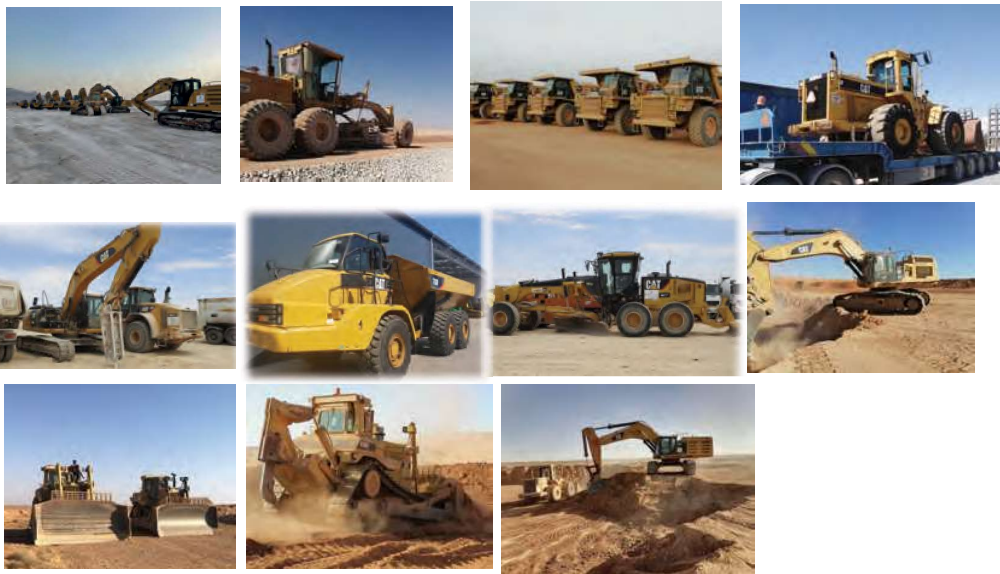

- Pavers & Rollers:

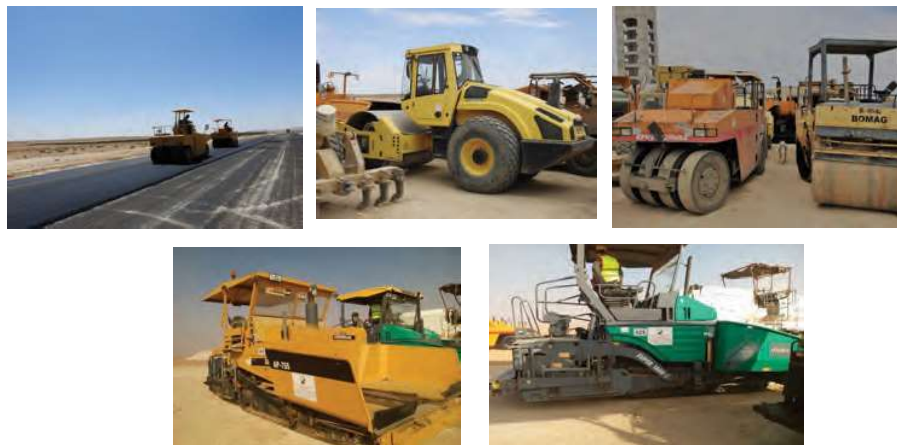

- Material Transfer Vehicles





# Plants and Heavy Equipment

- Heavy Equipment

- Milling Machines:



- Street Sweepers:



Broce Broom 350-series



Broce Broom MK-1

- Specialized Equipment:

- Crack Repair



EDCO C10  
8" CRACK REPAIR SAW



Graco Crack Sealing Equipment



# Plants and Heavy Equipment

- **Specialized Equipment:**

- **Buckets**



MB Crusher Bucket

MB Screening Bucket



- **Runways and Roads Marking Machine**



M-B marking machine

- **Asphalt Tanks**

Bitumen tanks (Capacity  
33400 litres)







# Plants and Heavy Equipment

Eq	Model	QTY.
DOZER		
CATERPILLAR	D10	2
CATERPILLAR	D9R	1
CATERPILLAR	D6N	1
CATERPILLAR	D8R	1
ASPHALT SPRAYER		
MERCEDES	8 TON	1
EXCAVATORS		
CATERPILLAR	395F	1
CATERPILLAR	374D/374F	2
CATERPILLAR	336GG	2
CATERPILLAR	330D	1
CATERPILLAR	349	1
CATERPILLAR	320D2L	1
CATERPILLAR	320D	1
KOMATSU	PC450-8	1
VOLVO	EC380DL	1
WHEEL LOADER		
CATERPILLAR	990	2
CATERPILLAR	988G/988H	2
CATERPILLAR	980H/980F II	3
CATERPILLAR	966H	2
CATERPILLAR	966G II	1
CATERPILLAR	966F	1
CATERPILLAR	950GC	1
CATERPILLAR	950B	2
CATERPILLAR	920	1
SKID STEER		
CATERPILLAR	226-B3	1
MOTOR GRADERS		
CATERPILLAR	14M	1
CATERPILLAR	14G	2
CATERPILLAR	14H	1
KOMATSU	A655	1

Eq	Model	QTY.
MILLING MACHINES		
WIRTGEN	W2000	2
PAVERS		
CATERPILLAR	AP755	1
CATERPILLAR	AP655	1
VOGELE	S1800-2	1
BLOW KNOX	PF5510	1
BLOW KNOX	PF3200	1
MATERIAL TRANSFER VEHICLE		
VOGELE	MT1000-1	1
DYNAPAC	MF300	1
TANDUM ROLLER		
CATERPILLAR	CB544	1
BOMAG	BW202	1
BOMAG	BW161	1
DYNAPAC	CC224F	1
DYNAPAC	CC384HF	1
PNEUMATIC ROLLER		
DYNAPAC	CP201	3
Mitsubishi	-	1
HAMM	GRW280-24	2
VIBORATORY -DRUM ROLLER		
BOMAG	BW213	1
BOMAG	BW212	1
HAMM	3412	1
CATERPILLAR	CC533S	2
CATERPILLAR	CS78B	1
BACKHOE LOADER		
CATERPILLAR	428E	1



# Plants and Heavy Equipment

Eq	Model	QTY.
SWEEPERS		
WALDEN		1
BROCE	350 SERIES	1
BROCE	MK-1	1
RUNWAYS AND ROADS MARKING		
M-B		1
ASPJALT AND DIESEL TANKS		
CROSSLAND	39TOH	2
MERCEDES	1224 L4X2	2
OFF-HIGHWAY DUMP TRUCKS		
CATERPILLAR	775D/775E	6
CATERPILLAR	773D / 773E	8
CATERPILLAR	730	4
CATERPILLAR	740	9
KOMATSU	HR400	10
TEREX	TA30	1
VOLVO	A40F	2
TRUCKS AND LOW-BEDS		
MERCEDES TIPPER	1935	1
MERCEDES TIPPER	4144	4
HYUNDAI	HD60	1
HINO TIPPER	70	1
MERCEDES HEAD	2663LS	1
MERCEDES HEAD	S3348	2
SEMI TRAILER	26M3	2
LOWBED LORRY	100TON	1
CONCRETE PUMPS		
MERCEDES	2631	1
CONCRETE TRANSIT MIXER		
MERCEDES	3340	3
MERCEDES	3341	1

Eq	Model	QTY.
TRACTOR		
JOHN DEERE	5075E	1
JOHN DEERE	5055E	1
BUCKETS—ATTACHMENTS		
MB CRUSHERS	MB S-18 CRUSHER	1
MB CRUSHERS	BF 90.3 SCREEN	1
MAINTENANCE TRUCK		
MERCEDES	818	2
POWER GENERATORS		
CATERPILLAR	550 KVA	2
CATERPILLAR	150 KVA	1
CATERPILLAR	90 KVA	1
PERKINS	80 KVA	1
CATERPILLAR	50 KVA	1
DEUTZ	48 KVA	1
CATERPILLAR	40 KVA	1
DUETZ	20 KVA	3
CATERPILLAR	15 KVA	3
WATER TANKS		
MERCEDES	2541	1
MERCEDES	1924	1
MERCEDES	2546	1
MERCEDES	L2560	1
PICKUPS		
TOYOTA	HILUX	9
MAHINDRA	2017-2019	8
MITSUBISHI	2021	3
TELEHANDLER & Forklifts		
Telehandler		1



## Plants and Heavy Equipment

EQ	Model	QTY.
Drilling Rigs		
Atlas Copco	DM30	2
Atlas Copco	ROC F9	1

Plant	Model	QTY.
STATIONARY PLANTS		
TOWER CRANE	SAEZ	1
STONE CRUSHER - 150 Cu.m/hr	—	1
ASPHALT MIX PLANT - 150 ton/hr	MARINI	1
ASPHALT MIX PLANT - 200 ton/hr	ALMIX	1
STABILIZATION PLANT - 300 ton/hr	ELKON	1
CONCRETE MIX PLANT - 100 Cu.m/hr	ELKON	1
MOBILE PLANTS		
IMPACT CRUSHER - 500 ton/hr	SANDVIK QI441	1
STONE CRUSHER - 100 Cu.m/hr	HARTLE	1
ASPHALT MIX PLANT 100ton/hr	ALMIX	1
STABILIZATION PLANT	-	1
INCLINED SCREEN - 600 Cu.m/hr	TEREX	1



## Events & Participations

### **American Chamber of Commerce Membership**

Certificate of Membership was awarded to MYSH in June 2016

### **International Contracting Exhibition Conference 2015**

Hajj Mohammad Yousef Al-Shabatat received the Remarkable Achievements Shield from the Federation of Arab Contractors by The Minister of Public Works & Housing.







## Contributions:

### Serving Local Community:

Since its establishments, our company has been a supporter of charities and a leader in voluntary works, especially during the snow season whereby our earthmoving machines are utilized to support the local government in opening blocked roads & facilitating smooth traffic flow.



### Youth Employment:

MYSH provides more than 80 job opportunities to the Jordanian youth in various fields including technical, managerial, operators, skilled & unskilled labor.

We also cooperate with the Jordan Engineers Association in terms of providing field training to fresh graduates thus contributing to the reduction of unemployment.



# CERTIFICATES

## Classification Certificate for Construction Contractors

The Hashemite Kingdom Of Jordan  
Ministry of Public Works & Housing  
Government Tenders Department

Classification no.: 236  
Registration no.: 5958  
Institution National no.: 200005707

**Classification Certificate For Construction Contractors**

In accordance to item no. (12/A) of the Government Procurement By-Law no. (28) of the year 2019, to the Contractors Classification regulations issued by the Council of Ministers, and to the recommendations of the Contractors Classification Committee

The contractor Messrs. Moh'd Yousef AL- Shbatat & Partner Co.

Has been classified in the following specializations: Roads Construction First Grade Asphalt Pavement First Grade  
Earth Works / Excavation and Excavation For Mining First Grade Water & Sewerage Fourth Grade  
Culverts retaining walls and Draining culvert Third Grade Buildings Construction Fourth Grade

Issued in Amman on: 15/1/2020 Valid until: 11/1/2023

Head of Contractor's Classification Section: Eng. Dima Hajar  
Director of Contractors and Consultants Classification Directorate: Eng. Saba AL-Shoul  
Head of Classification Committee: Eng. Mahmoud Hashim Khamat  
Minister of Public Works & Housing: Eng. Fahad Abdullah AL-Omash

## American Chamber Of Commerce - Membership

The American Chamber Of Commerce In Jordan

The American Chamber Of Commerce In Jordan

**\* Certificate of Membership \***

MAY IT BE KNOWN THAT  
Moh'd Yousef Al-Shbatat & Partners Co.

IS A MEMBER IN GOOD STANDING OF  
THE AMERICAN CHAMBER OF COMMERCE IN JORDAN  
SINCE December 2017 AND IS THUS AWARDED  
THE FELLOWSHIP AND PRIVILEGES OF THIS MEMBERSHIP  
FOR THE YEAR 2017-2018

[Signature]  
CHAIRMAN, AMCHAM-JORDAN



**MOH'D YOUSEF AL-SHBATAT  
& PARTNERS CO**